

ELEVATION

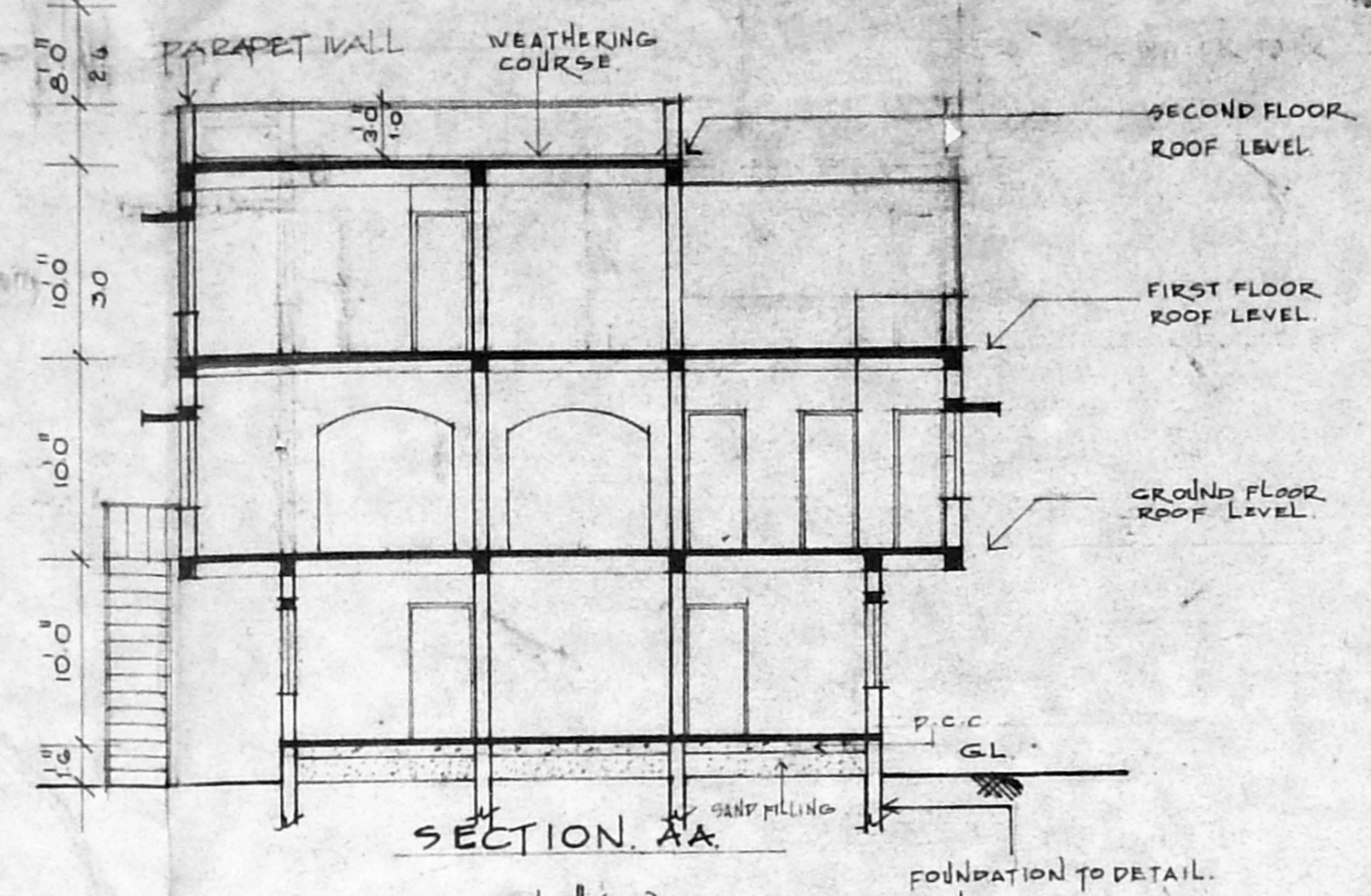

SECTION AA

Revised
survey plan
A2/18342/95

A/20128/14A/96
Planning Permit No.
APPROVED
SUBJECT TO THE CONDITIONS IN
THIS OFFICE LETTER.
No. A2/18342/95 & 201/96
FOR MEMBER SECRETARY
MADRAS METROPOLITAN
DEVELOPMENT AUTHORITY
MADRAS - 600 008.

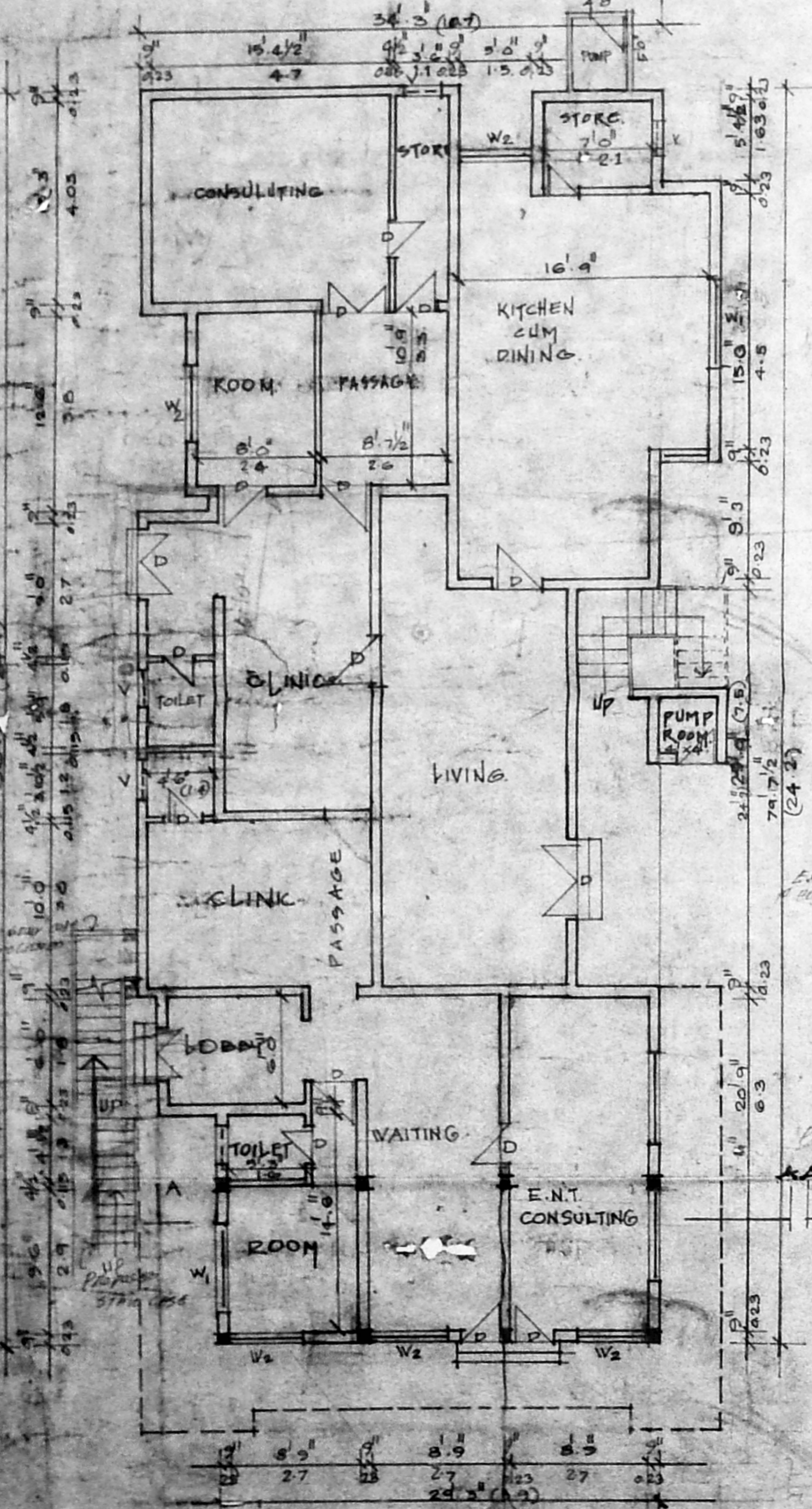

GROUND FLOOR PLAN (EXISTING)

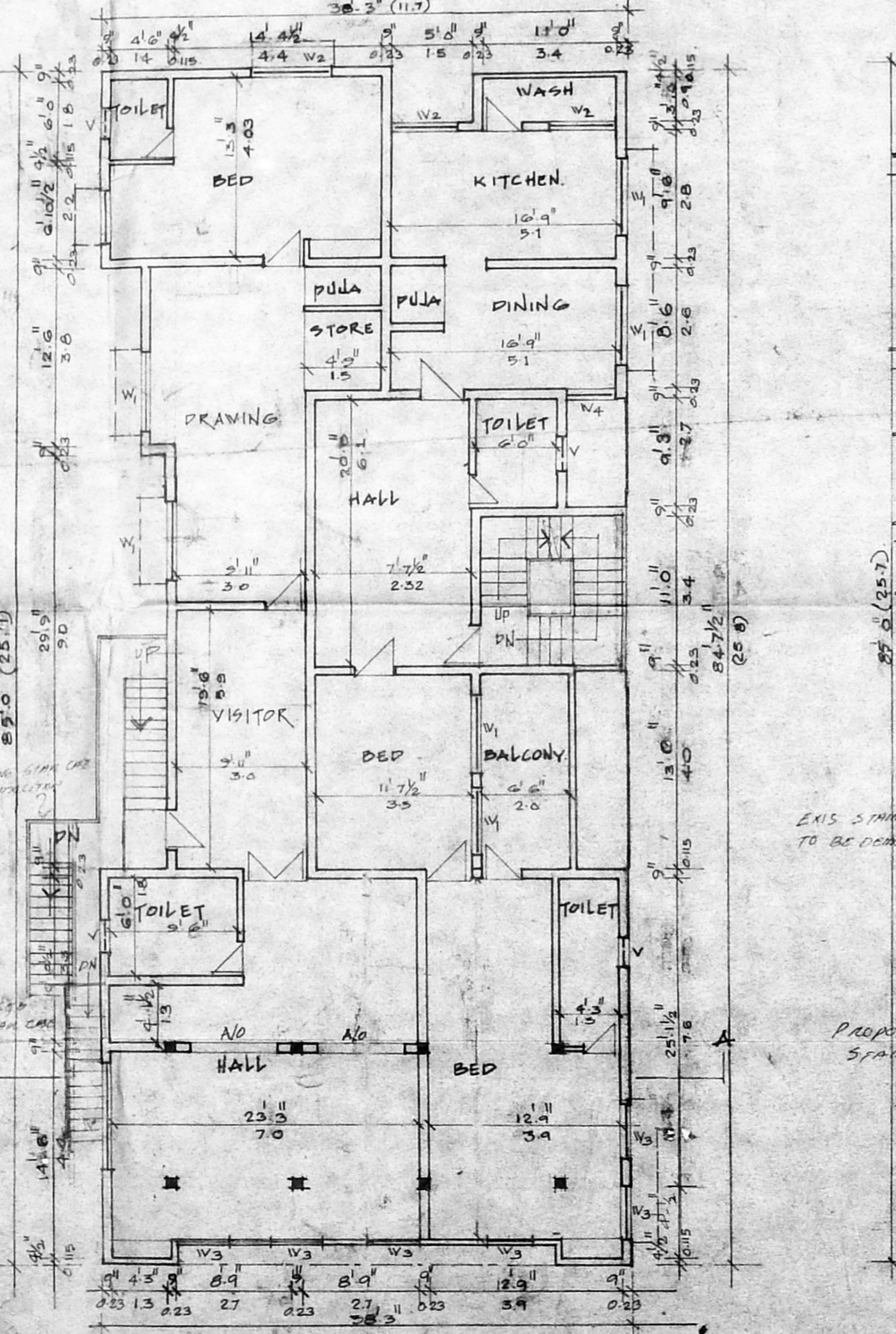

FIRST FLOOR PLAN (EXISTING)

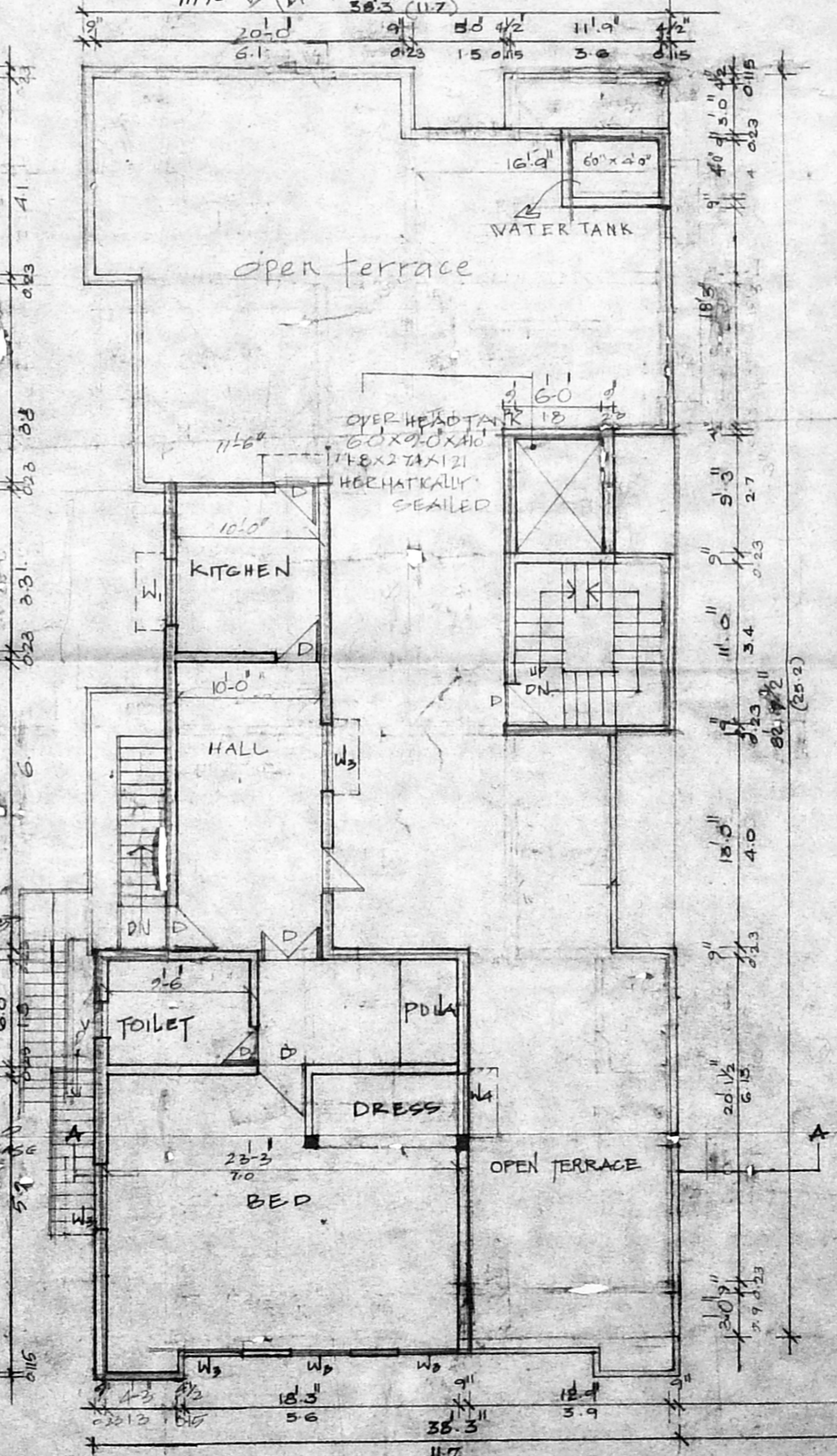

PROPOSED SECOND FLOOR PLAN

SCHEDULE OF JOINERY

- D - DOOR - 3'6" x 7'0"
- D₁ - DOOR - 3'0" x 7'0"
- D₂ - DOOR - 2'6" x 7'0"
- W - WINDOW - 8'0" x 4'6"
- W₁ - WINDOW - 6'0" x 4'6"
- W₂ - WINDOW - 5'0" x 4'6"
- W₃ - WINDOW - 3'9" x 4'6"
- W₄ - WINDOW - 3'6" x 4'6"
- V - VENTILATOR - 2'0" x 2'0"

SPECIFICATIONS.

BROKEN STONE JELLY CONCRETE IN CM 1:4:6 FOR FOUNDATION. STONE BRICK WORK IN CM 1:6 FOR SUPER-STRUCTURE R.C.C. COLUMN, BEAM, ROOF SLAB, LINTEL, SUNSHADE IN CC 1:2:4 WITH NECESSARY REINFORCEMENT PLASTERING WITH CM 1:3, 20MM THK COLOR WASHING TWO COATS OVER ONE COAT OF WHITE WASH PAINTING TWO COATS OVER ONE COAT OF PRIMER WITH GOOD QUALITY READY MIXED PAINT MOSAIC FLOORING WITH ABOVE TILES.

LICENCED SURVEYOR

M. S. MUSTAQ AHMED, B.Arch
REGD. ARCHITECT
Licenced Surveyor & Chartered Architect
1, MOSQUE STREET,
PALLAVARAM, MADRAS-600 048

OWNER

PLAN SHOWING THE EXISTING BUILDING TO BE REGULARISED AND PROPOSED SECOND FLOOR AT NO. 47, BHARATHIPASAN ROAD, MADRAS DIV NO. 125

GROUND FLOOR, FIRST FLOOR, SECOND FLOOR ELEVATION, SECTION.
SCALE: 1"=8'0" (1:192) DATE: 31.7.95
ARCHITECT

M. S. MUSTAQ AHMED B.Arch
NO. 11, ROYAPETIAH HIGH ROAD, MADRAS 14

| | | | |
|--------|---------|------|--------|
| DRAWN | CHECKED | DATE | DRG NO |
| KV/BAA | | | |

Revised
 scrutiny plan
 A2/18342/95
 #27/11



A/20128/14B/96
 Planning Permit No.
APPROVED
 SUBJECT TO THE CONDITIONS IN
 THIS OFFICE SETTER.
 No. A2/18342/95, B-01-96
 o/c P. [Signature]
 FOR MEMBER SECRETARY
 MADRAS METROPOLITAN
 DEVELOPMENT AUTHORITY
 MADRAS - 600 008.

LEGEND.

| | |
|----------------|--|
| PROPOSED SHOWN | |
| ROAD SHOWN | |
| BOUNDARY SHOWN | |

AREA STATEMENT.

| | SQFT | SQ.M |
|----------------------------|-------|--------|
| PLOT AREA | 61525 | 970 X |
| EXISTING GROUND FLOOR AREA | 2420 | 225 X |
| EXISTING FIRST FLOOR AREA | 2808 | 260 X |
| PROPOSED SECOND FLOOR AREA | 1013 | 34 X |
| PLOT COVERAGE | | 39.16% |
| FLOOR SPACE INDEX | | 1.52 |

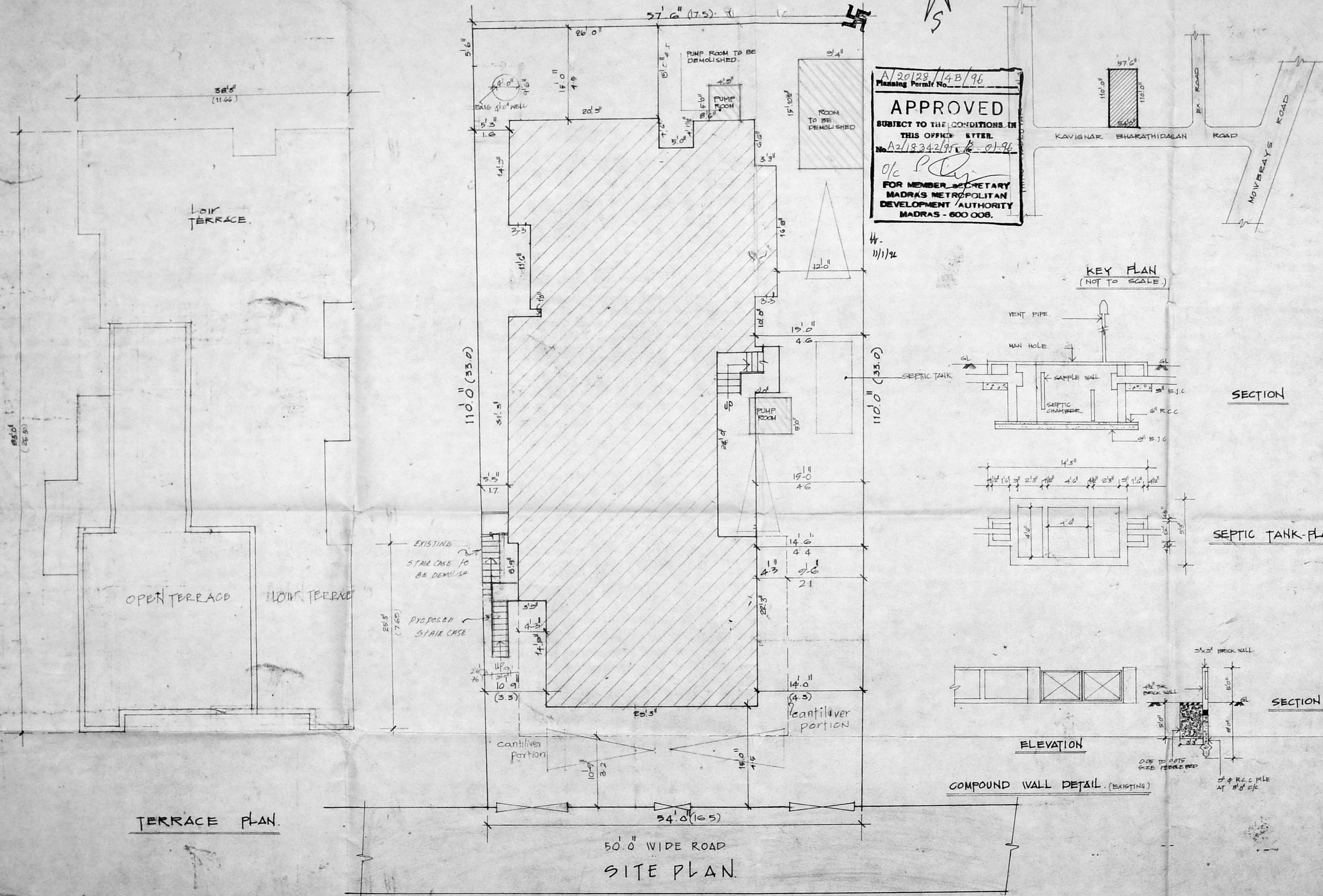

LICENSED SURVEYOR.
 M. J. MOSBY
 P.E.S.D.
 Licensed Surveyor
 Class-1
 1. MOSBY
 PALLAVARAM, N. 15

OWNER.
 S. Srinivas Babu

PLAN SHOWING THE EXISTING BUILDING TO BE REGULARISED AND PROPOSED SECOND FLOOR AT NO 47, BHARATHIDASAN ROAD, MADRAS DIV. NO. 125

TERRACE, SITE PLAN AND KEY PLAN
 SCALE: 1/8" = 1'-0" (1:100) DATE: 31.7.05

ARCHITECT.
 K.S. KHUSHTAQ AHMED B. ARCH.
 NO. 11, ROYAPETTAH HIGH ROAD MADRAS-4

| | | | |
|--------|---------|---------|---------|
| DESIGN | CHECKED | JOB NO. | DRG NO. |
| K.S.B. | | | |